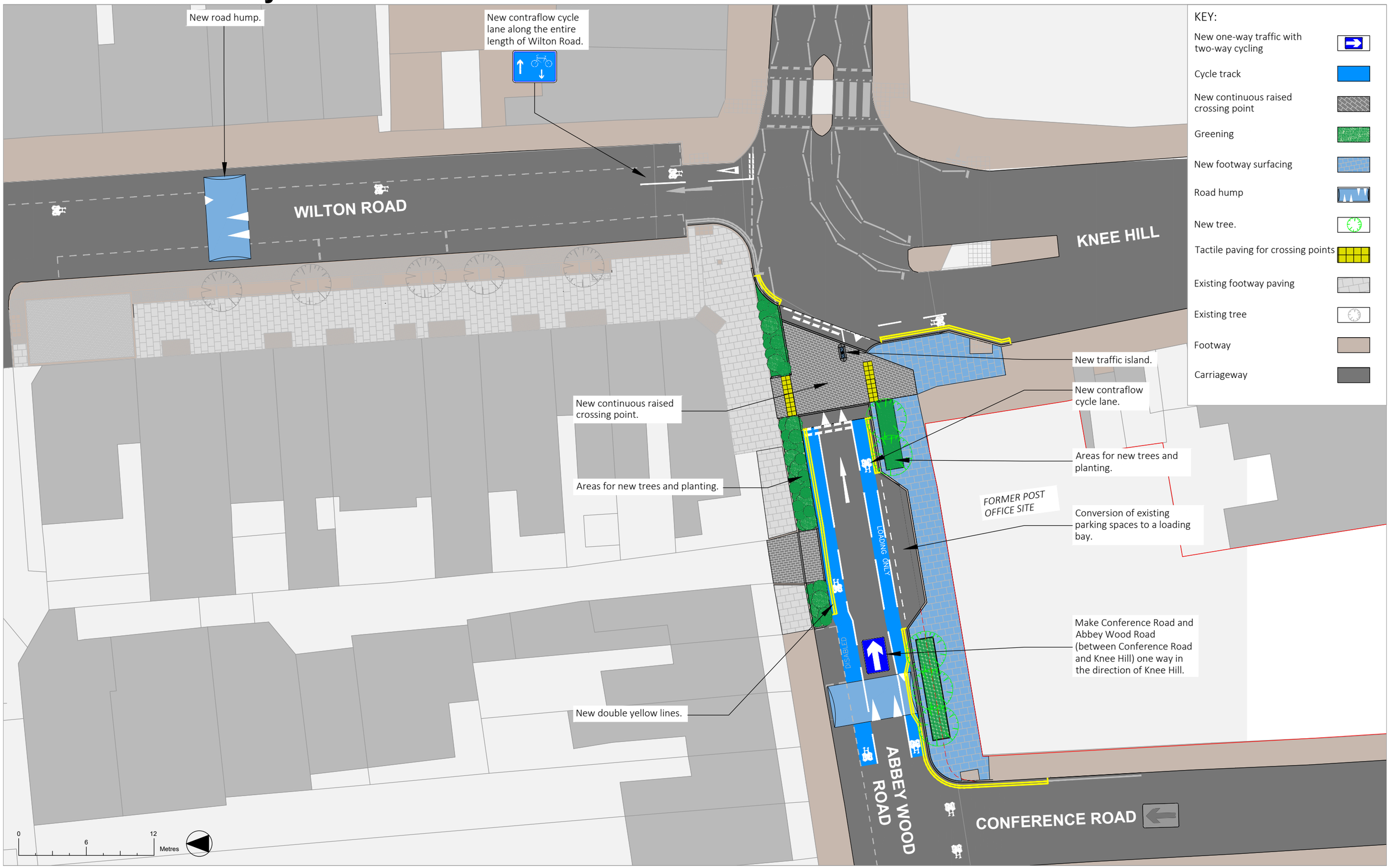Wilton Road / Abbey Wood Road